



# Community of Care

*"Caring for our older adults by partnering with rural communities"*

## COMMUNITIES SERVED

- Absaraka
- Alice
- Amenia
- Argusville
- Arthur
- Ayr
- Buffalo
- Casselton
- Chaffee
- Davenport
- Durbin
- Embden
- Erie
- Gardner
- Grandin
- Harwood
- Hickson
- Horace
- Hunter
- Kindred
- Leonard
- Lynchberg
- Mapleton
- Page
- Prosper
- Tower City
- Wheatland

## WHY DO YOU DONATE TO COMMUNITY OF CARE?

Bob Miller is a lifelong resident of Casselton. He is involved in a wide variety of community activities and supports many causes. One of his passions is flying—he can often be found working on his planes or flying over rural Cass County. When asked why he supports Community of Care, Bob wrote the following, *"We all receive dozens of letters and messages from charitable organizations every week. They come from all over the county, and the majority of them promote good and worthy causes that we recognize and wish to support. Nevertheless, as we drop that check in the mail, sometimes we find ourselves wondering, 'How much of my donation will actually find its way to the distressed persons outlined in the solicitation?' In the case of COMMUNITY OF CARE this is not a concern. We know the money will stay local. We know the local administrators. In many cases*



*we also know the recipients, and sometimes even the volunteers who perform the services. I am very comfortable with our COMMUNITY OF CARE."* Community of Care is blessed to have hundreds of loyal donors like Bob. We are able to serve hundreds of older adults in rural Cass County, thanks to the support of our donors. We are a community-owned organization. **Each and every gift we receive makes a difference in the lives of rural Cass residents. We hope all our donors, clients and community members agree with Bob....this is OUR COMMUNITY OF CARE!**

## **WE ARE LOOKING FOR A FEW (MORE) GOOD VOLUNTEERS!**

**Do you have a heart for older adults and the rural way of life? Do you have some extra time available to provide rides to medical appointments for an older adult?**

We are always looking for additional transportation volunteers. Each ride provided helps an older adult attend their medical appointment, but also helps them to remain in the rural Cass County home they love.

***If you are interested in learning more, contact Tammy Schempp at 701/347-0032.***



## **SOME WORDS FROM DAVID PIPER...A DONATION OPTION FOR LOCAL FARMERS**

***After several decades of preparing tax returns, I find that farmers overlook the benefit of the gifting of grain.*** This has become even more attractive since the standard deduction was increased a few years ago & most individuals don't have enough donations to itemize but can effectively get a deduction against regular income and self-employment income by gifting grain to a non-profit organization. The organization can be a church or any other non-profit that qualifies under IRS code 501(c)3. A great example of a non-profit that would benefit from this kind of donation is Community of Care.

Here are more details about the gifting of grain/commodities:

***The farmer can exclude the sale of the cash crop from income & deduct the cost of the growing the crop.*** This is only available for cash basis farmers & cannot be used by share crop landlords. There is no deduction for a charitable contribution on Schedule A of your tax return because the income from the grain is not reported anywhere on the tax return. The farmer must give up "dominion and control" of the commodity. In other words, the farmer cannot order the grain elevator to send a check for a certain amount to the charity, this would be deemed a cash gift & not qualify to be excluded from income.

***The farmer can transfer the grain to the charity by warehouse receipt, scale ticket or a notarized statement recording the number of bushels being given from grain storage on the farm.*** Grain can be donated in the year of production or a subsequent year & can be gifted at any time of the tax year. The grain being gifted should not be priced in advanced by the farmer.



***Here is an example of tax savings on a \$1,000 gift of grain: If the farmer is in a 22% individual tax bracket & would also be obligated to pay self-employment tax on their net farm income of about 15%, there would be a \$370 tax savings on the federal tax return. You still would get the full standard deduction.***

As a farmer, I have used this tax savings idea for many years. The word of God tells us to give the first fruits of our harvest to the Lord or in this case, someone in need. The Community of Care certainly fits in this case.

If you have question or would like more info on this tax idea, feel free to contact David Piper at Piper Tax Services, Inc. 701/347-4363 or consult your tax preparer to determine your individual tax implications prior to making a gift.

# 15TH ANNUAL TOTALLY TABLES A RECORD BREAKER!

An evening filled with fun & creative tables, wine wall, paddle game, socializing, a delicious dinner, auctions and Fund A Need Auction...all to support Community of Care’s mission in rural Cass County! **We were thrilled with the excitement of the evening and humbled by the generosity.** During the live auction & Fund A Need Auction, Brad Olstad from the Steffes Group reminded us “*What are we here for and what are we doing?*” Brad’s excitement & encouragement contributed to attendees generosity. Youth from Martin’s Lutheran did a marvelous job serving the dinner prepared by Concordia Catering. **All the funds raised will assist older adults continue to call rural Cass County HOME!** Thank you to everyone who made the evening a success!



Frank & Esther were special guests & shared a video of 15 reasons they love Community of Care.



Brad Olstad brought great energy to the auction.

**MARK YOUR  
CALENDARS FOR  
TOTALLY TABLES 16  
APRIL 21, 2023!**

PHOTOS COURTESY OF



MORE PICTURES AVAILABLE  
ON OUR WEBSITE.



Best Earth Day Table—decorated by Sharon Nelson, Carlene Paulson & Myrna Hanson



People’s Choice Winner & Most Creative — Buffalo Creek Equipment



## BOARD OF DIRECTORS

*Susan Stibbe, Chair—Hunter  
Kevin Skunes, Secretary—Arthur  
Stacey Cramer—Casselton  
Mary Gohdes—Mapleton  
Jill Roden—Casselton*

*Joe Moore, Vice Chair—Arthur  
Brian Arett— Valley Sr. Services Fargo  
Paula Glasow—Davenport  
Pam Nelson—Casselton  
Adele Smith—Tower City*



## HEALTH SCREENING FAIR

The Casselton Health Cabinet is sponsoring a Health Screening Fair on Tuesday, September 13th, from 9 to 11AM at Martin's Lutheran in Casselton.

This is an open house event and will include the following screenings provided by NDSU Nursing & Pharmacy Students, MSUM Speech Therapy Students, Jamestown Physical Therapy Students, Casselton Lions & local nurses:

- *Hearing Screening*
- *Memory Screening*
- *Vision Screening*
- *Fall Risk*
- *Blood pressure, oxygen, sugar and pulse screening*
- *Medicine Review*

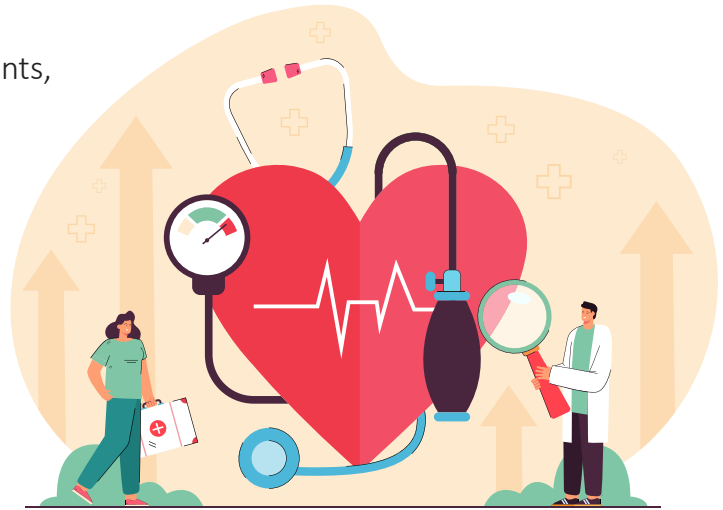

## SUMMER SOCIALIZATION EVENTS

During the summer months, we plan events for our clients to gather for socialization events. We know how important it is for all of us to gather with others for fun and fellowship. Lauren Prante, our Care Coordinator, is planning several activities for older adults in rural Cass. The details are still being finalized, so watch our Facebook page, the Reporter and your local senior club for dates, times, locations and activities.

### THESE ARE THE EVENTS LAUREN IS CONSIDERING:

- *Picnic in a local park shelter—there might be Bingo*
- *Tour of the Fargo Air Museum*
- *Tour of the Hjemkomst Center and Stave Church*
- *Page Theater Outing*

## WHY SHOULD YOU CALL COMMUNITY OF CARE?

Community of Care serves older adults in rural Cass County with the goal of assisting them to remain in their homes as long as safely possible. These are some of the services we provide, give us a call at 967-8502 (Arthur) or 347-0032 (Casselton) to learn more.

- Facilitating a ride to your medical appointment
- Care Coordination to assist in finding resources and services
- Visits with our Faith Community Nurses to help understand your medical concerns
- Assistance reviewing your Medicare Part D drug plan during open enrollment
- If you are turning 65, give us a call for help to select your Part D plan
- Assistance finding information and resources to care for your aging parents
- Help completing a fuel assistance form
- Exercise classes to improve strength, mobility and balance

## PEN PAL PROJECT WITH CENTRAL CASS 5TH GRADERS

Our Casselton Faith Community Nurse, Cindi Godbout, coordinated a Pen Pal/Journal project between 5th graders in Mrs. Akers class at Central Cass and older adults. The students and their new friends wrote in journals and shared them back and forth during the 2nd half of the school year. Mrs. Akers reported the kids loved the project and would ask “are we getting our journals back today?” The older adults loved making a new friend and were quick to pick up their journals once the students were done writing in them.

Before school was out for the year, we brought the 5th graders and pen pals together so they could meet. The room was filled with laughter and lots of smiles as they got to meet in-person. We will not be surprised to hear these new friends have continued to visit.



## CBA SPRING “BONUS” SENIOR DAY



On May 10th, Casselton Business Association sponsored a “bonus” senior day. Senior Day was cancelled the last two Octobers due to Covid. Community of Care helped to coordinate the programming for the “bonus” event. Jenna McPherson from Ohnstad Twichell presented “Estate Planning 101.” Community of Care distributed Senior Planning Care Plans, a folder designed to gather important information for your family members. We will distribute the folders again at the October CBA Sr. Day. The “bonus” day also included morning goodies sponsored by BankNorth & Bremer Bank, bingo & door prizes. The Sr. Day Committee is beginning to make plans for the October CBA Senior Day.



### STAFF CHANGE

Thank you to Lanette Johnson for her 7 years of service as the bookkeeper for Community of Care. We appreciate her dedication and attention to detail. Monique Brandvig has been hired as bookkeeper and started in April. We welcome Monique to our team.

# DONATIONS & CONTRIBUTIONS

October 16, 2021 - May 15, 2022

*Letters after names represent campaign donated to (CHD - charitable donation, GHD - Giving Hearts Day, MBR - Membership, TT - Totally Tables, C4C - Crops for Care)*

4 Corners Senior Citizens - CHD	BlackBaud Giving Fund - CHD	Casselton Community Medical Foundation - TT
4e Winery - GHD	Bob & Diane Weber - MBR	Casselton Drug, INC. - TT, GHD, MBR
Abigail Cramer - GHD	Bob & Jean Steffes - MBR	Casselton United Methodist Church - GHD
Accountability LLC - MBR	Bob & Joanne Arneson - MBR	Catherine Engh - GHD
Adrian and Sue Keiffer - TT	Bob & Lori Satrom - GHD	Central Cass School - TT
Ag Country Farm Credit Service - CHD	Bob & Mary Christiansen - GHD, MBR	Chaffee Lions - GHD
AIM AG LLC - TT	Bob and Anne Pyle - GHD	Charities Aid Foundation of America - CHD
Alan & Katie Lako - GHD	Bob and Marge Volk - GHD	Charlene Blumhardt - GHD
Alex and Mary Richard - GHD	Bob and Tammy Schempp - GHD, MBR	Charles Larson - GHD
Allen and Sherlyn Huber - TT	Bob Miller - TT, GHD, CHD	Cheryl Donegan - CHD
Alvin Nagel - MBR	Bob Runck - TT, MBR	Cheryl Suhr - TT
Amber Ruzicka - GHD	Brad & Rochelle Sinner - GHD	Christie Danielson - GHD, CHD
Amy King - GHD	Brad and Mary McIntyre - TT, GHD, MBR	Cindy Larson-Casselton - TT, GHD
Anchor Ingredients - GHD	Brad Hohnadel - GHD, MBR	Cindy Turchin - GHD
Andrea Haugen - GHD	Brad Sessler - GHD	Cindy Yeager - GHD, MBR, CHD
Andrea Nelson - GHD	Brandy and Nick Pyle - GHD	Clayton & Marion Nedrebo - MBR
Andrew and Danielle Fraase - GHD, MBR	Brandy Sprunk - GHD	Colleen & Neal Dimmer - MBR
Andy and Lisa Steinberger - GHD	Brenda and Scott Radloff - GHD, CHD	Colleen Buhr - MBR
Ann & Mike Faught - GHD	Brenda Nitschke - GHD, MBR	Colleen Dimmer - GHD
Ann Cederberg - MBR	Brenda Schmid - GHD	Connie Hanson - GHD
Anonymous - (26 gifts GHD, 3 CHD)	Brent and Boots Montgomery - GHD, MBR	Connor Larson - TT
April Sinner - GHD	Brett & Katie Itterman - GHD	Constance Dullum - GHD
Ardene Myers - GHD	Brian & Kim Nelson - GHD	Constance Lerew - GHD
Arnold and Julie Bankers - GHD	Brian & Lisa Roach - GHD	Cooper and Kara Anderson - MBR
Art and Beth Buchholz - GHD, MBR, CHD	Brian Arett - TT, GHD, MBR	Corey and Jess Hogle - TT, GHD
Arthur Companies - TT	Brianna Stock - GHD	Cory Oberlander - GHD
Arthur United Methodist Church - TT	Brooks and Taylor Burgum - GHD	Cris and Scott Stokke - TT, GHD
Audrey Roach - GHD	Bruce & Diane Thorsrud - MBR	Curt & Ardyth Steel - CHD
August & Marlys Pfingsten - CHD	Bruce & Gladys Jorgensen - MBR	Cynthia Schatzke - MRB
Austin & Carmen Laeger - GHD	Bryan and Jane Strommen - GHD	Dakota Medical Foundation - TT, GHD
BankNorth - TT, GHD	Bud & Lois Badger - MBR	Dale & Loree Halverson - MBR
Barb Viestenz - GHD	Buffalo Creek Equipment - TT	Dale & Lori Bjerke - TT, GHD
Barbara Rude - GHD, CHD	Buffalo Senior Citizens - CHD	Dale & Phyllis Lincoln - GHD
Bea Bachmeier - GHD, MBR	Bushel Inc - GHD	Dale and Bonnie Erickson - GHD
Becky Camas - TT	Butch and Cindy Erickson - MBR	Dale and Jo Lako - GHD, MBR
Bell State Bank & Trust - GHD	Butch Huwe - GHD, MBR	Dallas & Paula Glasow - TT
Ben & Medora Roehl - TT	Carl & Lindsay Olson - TT	Dan & Jeanette Krueger - MBR
Bernice Peihl - GHD, CHD	Carl and Phyllis Paulson - GHD	Dan and Mary Zimmerman - TT, GHD
Bernie and Bonnie Sinner - GHD	Carlene Paulson - TT	Dane & Kris Larsen - MRB, CHD
Beth Moore - GHD	Carol Radermacher - GHD	Daniel Vandrovec - TT
Betty Lou Stallman - MBR	Carol & Joey Nilles - MBR	Darin Ziemer - GHD
Bev and Dave Gravdahl - GHD	Carol Johnson - GHD	Darlye and Vicki Teske - TT, GHD
Bill & Patricia Motter - CHD	Carolyn Pfeifer - MBR	Darrell and Gail Discher - TT
Bill & Sonia Buchholz - MBR	Carolyn Prante - GHD	Dave and Erinn Hakstol - TT
Bill and Kathy Rutz - GHD, MBR	Cass County Electric Cooperative - GHD	Dave and Marie Piper - TT, C4C
Bill and Marlo Janson - GHD	Cass County Farm Bureau - TT	
Bill Carlson - GHD	Cass County Reporter - TT	
Bill Kent - MBR	Casselton Cold Storage - TT	

Dave Burchill Household - GHD  
 David & Susan Schmidt - MBR  
 David and Candace Meyer - TT  
 David and Cheryl Rostad - GHD, MBR  
 David and June Calderwood - TT, MBR  
 David and Linda Vandrovec - TT  
 David and Norma Warrey - GHD  
 David and Pam Narum - CHD  
 David and Tammy Haug - TT  
 David Petersen - MBR  
 Dawn Helmowski - CHD  
 Dean & Eva Fercho - GHD  
 Dean & Gwen Rust - MBR  
 Dean and Tonya Giermann - GHD  
 Deb Davis - GHD  
 Deborah Kaul - GHD  
 Debra and Gary Ball-Kilbourne - GHD  
 Debra Levos - GHD  
 Del Losing - GHD  
 Denise Hager - MBR  
 Dennis and Adele Smith - TT, GHD  
 Dennis and Sharon Nelson - TT  
 Devin and Denise Stoppeworth - TT  
 Dianne Moore - GHD  
 Dick and Irene Sinner - GHD, MBR  
 Don & Karen Giermann - GHD  
 Don Baumgarten - MBR  
 Donald & Mary Ellen Nilles - GHD, MBR  
 Donald and Mary Jane Paul - GHD  
 Donald Anderson - GHD  
 Donald Holm - GHD  
 Donna Monteith - TT, MBR  
 Donna Myers - GHD  
 DonorDock - GHD  
 Dorene Nelson - MBR  
 Doug and Kathryn Burgum - GHD, TT  
 Duane and Madge Dows - GHD  
 Duane and Paula McIntyre - GHD  
 Duane Gulland - MBR  
 DuWayne & Jane Ellison - MBR  
 Ed & Janet McConnell - MBR  
 Eleanor Bjerke - MBR  
 Elise Eberhardt - GHD  
 Elizabeth Georgeson - GHD  
 Ellen Sterner - MBR  
 Ellingson Companies - CHD  
 Emily Braaten - MBR  
 Emma Swenson - TT  
 Erik Kiesz - GHD  
 Erin Baumgarten - GHD  
 Essentia Health Marketing - TT  
 Esther Suhr - TT  
 Eva Vining - MBR  
 Evan and Marie Moe - GHD  
 Father James Ermer - MBR  
 First Community Credit Union - TT  
 FM Redhawks - TT  
 Fred Williams - GHD  
 Gary & Connie Bakken - MBR, CHD  
 Gary and Delores Grommesh - MBR  
 Gary and Joan Lee - MBR, CHD  
 Gayle Gutknecht - MBR  
 George and Marilyn Loegering - GHD  
 Gerald Marcks - GHD, MBR  
 Glen and Melissa Grommesh - MBR  
 Glenn Pueppke - GHD  
 Gloria Larson - TT  
 Grandin Presbyterian Women - GHD  
 Greg and Deb Gebeke - TT, GHD  
 Greg and Michelle Nelson - TT  
 Greg and Verna Alverson - GHD  
 Greg Wilcox Household - MBR  
 Hagen Dental - TT, MBR  
 Hal & Terry Grieve - GHD, MBR  
 Hank Weber - CHD  
 Harold Timmerman - GHD  
 Harriet Griffin - MBR  
 Harvest Plains Church - CHD  
 Harvey and Mary Morken - GHD  
 Harwood Legion Gaming Trust - GHD  
 Heart & Hands Massage - TT, GHD  
 Heidi Domier - GHD  
 Helen McMaster - MBR  
 Helen Morris - GHD  
 HOM Furniture - TT  
 Hubert Seiler - GHD  
 Hunter Cafe - TT  
 Jack and Betsy Dalrymple - GHD  
 Jackie and Lee Anderson - GHD  
 Jake and Emily Dahl - TT  
 Jake Johnson - TT  
 James & Kristen Williams - GHD  
 James and Barbara Williams - TT, GHD, MBR, CHD  
 James Burgum - TT  
 James Wieland - GHD  
 Jan Nelson & Stanton Andrist - GHD  
 Jan Sinner - GHD  
 Jane and Eric Sassenfeld - TT  
 Jane Sinner - GHD  
 Janelle Stahl - GHD  
 Janice Diemert - MBR  
 Janice Horgeshimer - GHD  
 Jason & Sharon Kaseman - GHD  
 Jason Eid - GHD, CHD  
 Jay and Nikki Zimmerman - TT  
 Jayme and Katie Steig - GHD, MBR  
 Jean & Greg Wilcox - GHD  
 Jean Johnson - CHD  
 Jean Madsen - GHD  
 Jeana Marshall - GHD  
 Jeanne Paulson - GHD  
 Jeff and Jill Zaun - MBR  
 Jeff and Joanne Seifert - MBR  
 Jeff and Marilyn Prochnow - GHD, MBR  
 Jenae Hansen - GHD  
 Jennifer Oakland - GHD  
 Jerome & Jean Fletschock - MBR  
 Jerry & Brooke Cook - GHD  
 Jerry's Excavating, Inc. - GHD  
 Jesse and Carrie Hagen - GHD  
 Jesse Cook - TT  
 Jessica Offerman - GHD  
 Jillian Stansbery - GHD  
 Jim and Deb Tarvestad - GHD  
 Jim and Jen Thompson - GHD  
 Jim and Pam Foss - GHD  
 Jim and Paulette Schmitt - GHD  
 Jim Guy - MBR  
 Jim Torkildson - TT  
 Joan Eberhardt - GHD  
 Joan Turchin - CHD  
 Joann Radermacher - GHD  
 Joanne Erickson - MBR  
 Joe and Dawn Moore - TT, GHD  
 Joey and Carol Harbeke - TT  
 John Mrozla - MBR  
 John & Ann Porter - CHD  
 John & Diane Boyle - MBR  
 John & Sylvia Siverson - MBR  
 John and Diane Boyle - GHD  
 John and Jan Irby - GHD  
 John and Liesa Stibbe - TT  
 John and Sarah Hejl - TT  
 John and Teresa Gullason - TT, GHD  
 John McConnell & Ina Ashcraft - MBR  
 John Reichert - GHD, MBR  
 Jon & Betty Heyerman - GHD, MBR  
 Jon and Toni Watt Household - GHD  
 Juanita Hodgson - MBR  
 Judith Johnson Berg - CHD  
 Judith Ryan - CHD  
 Judy Lee - GHD  
 Judy Orvik - GHD, MBR  
 Judy Ruzicka - GHD  
 Julie Burgum - TT, GHD  
 Julie Heller - GHD  
 Julie Wanzek - GHD  
 Julie/John Tillberg/Pederson - GHD  
 Karen Peterson - GHD  
 Karen Roach - GHD, MBR  
 Kathleen Stelton - MBR  
 Kathy Wold - GHD  
 Keckler Household - GHD  
 Keith & Sharon Monilaws - MBR



Keith and Cathy Peltier - TT, GHD  
 Keith and Doris Burley - GHD  
 Kellie Hanson - GHD  
 Kelly and Scott Steffes - GHD  
 Kelly Perez - GHD  
 Kelsey Lako - GHD  
 Ken and Cindy Hejl - TT, GHD  
 Ken and Nancy Hagen - GHD  
 Kenneth and Bonnie Hochhalter - GHD  
 Kenneth and Linda Astrup - GHD  
 Kenneth Regan - GHD  
 Kent & Tammy Costin - TT  
 Kent and Patty Smith - GHD, MBR  
 Kevin and Betty Skunes - TT, GHD  
 Kevin and Emily Karel - TT, GHD  
 Kevin Moore - GHD  
 Kim and Dave Scheer - GHD  
 Kim Parkhouse - MBR  
 Kindred Senior Citizens - GHD  
 Kraig Bittner and Leah Boock - TT, GHD  
 Kristi Dixon - GHD  
 Larry & Gail Bakko - TT, GHD  
 Larry & Lois Gangnes - MBR, CHD  
 Larry & Ronna Discher - MBR  
 Larry and Margaret Hoffmann - TT, MBR  
 LaVerne Seefeld - GHD  
 Lee Menge - TT  
 Lenora Foell - CHD  
 Leon & Carol Roesler - MBR  
 Lesly Havelange - GHD  
 Lester & Jody Hensley - GHD  
 Liana Hoffman - GHD  
 Linda and Erv Inniger Revocable - GHD  
 Linda Bakke - GHD  
 Linda Fiedler - TT  
 Linda Miller - MBR  
 Linda Sell - GHD  
 Linda Thomas - GHD  
 Lisa Udem - GHD  
 Lloyd & Deloris Knight - CHD  
 Lois Gurnsey - GHD  
 Lois Titus - MBR  
 Lori Schmidt - GHD  
 Lorna Mougey - GHD  
 Louis & Rae Rieke - GHD, MBR  
 Lunde Auto Center/Kia of Fargo - GHD  
 Lynn Bartholomay - MBR  
 Maple River Grain & Agronomy, LLC - TT  
 Marc and Kristen Hackmann - TT, GHD  
 Marcia Paulson - GHD  
 Margaret Kensok - GHD  
 Margaret Sinner - GHD  
 Marilyn Barnby - MBR  
 Marilyn Beck - TT  
 Marilyn Henderson - GHD, MBR  
 Marilyn Thompson - MBR  
 Mark and Barb Wieland - TT, GHD  
 Mark and Brendy Jossund - TT, GHD  
 Mark and Cindy Voss - GHD  
 Mark and Sandy Dooley - GHD  
 Mark Sinner - CHD  
 Mark Weber - CHD  
 Marlow Smith - MBR  
 Marlyce Pyle - GHD  
 Marlyn Nudell - MBR  
 Marlys Sunderland - GHD  
 Martha Kapaun - GHD  
 Martin's Quilters - TT  
 Mary & Keith Gohdes - TT, GHD  
 Mary and Cole Jendro - TT, GHD  
 Mary Kempel - GHD  
 Matt Moxness - TT, GHD  
 Matthew and Quaya Ackerman - GHD  
 Max and Ellie Steffes - GHD  
 Max Kringen - GHD  
 McNair Household - GHD  
 Medica Foundation - GHD  
 Melissa Wolf - GHD  
 Mert & Shelle Palmer - GHD, MBR  
 Michael Howe - TT  
 Michael Rasmusson - GHD  
 Michelle Martin - GHD  
 Micki Skunes - TT  
 Midland National Life Ins Co - GHD, CHD  
 Mike & Nancy Satrom - TT, MBR  
 Mike and Beth Kobbervig - TT, GHD  
 Mike and Carly Gunnerson - TT  
 Mike and Jennifer Jacobson - TT, GHD  
 Mike and Kathy Sundquist - GHD, MBR  
 Mike and Lori Abraham - GHD  
 Mike and Pam Nelson - TT, GHD  
 Mike Chaussee - GHD  
 Mike Krabbenhoft - MBR  
 Mike Utt - GHD  
 Minnesota Twins - TT  
 Minnesota Vikings - TT  
 Mitch and Cindi Godbout - TT, GHD  
 Molly Sinner - GHD  
 Monique Brandvig - TT  
 Muddy Boots - TT  
 Muriel Joe Richardson - GHD  
 Myrna Hanson - TT, GHD, MBR  
 Nadine Swee - GHD  
 Nancy Egeberg - CHD  
 Nodak Insurance Company - GHD  
 Noel Iwen - GHD, MBR  
 Norma Peltier - MBR  
 Northern Cass Ecumenical  
 Parish Nurse Program - GHD  
 Northern Cass School District - TT  
 Ohnstad Twichell P.C. - TT  
 OnSharp - TT  
 Otter Cove Children's Museum - TT  
 Our Savior's Lutheran WELCA - CHD  
 Page Seed & Agronomy LLC - TT  
 Patricia Gegelman - TT  
 Patrick and Chelsie Skunes - TT  
 Patrick and Michelle Bresnahan - GHD  
 Patrick Schmit - MBR  
 Patsy Herrmann - MBR  
 Patty Glennon - GHD  
 Paul & Jan Faught - TT, GHD, MBR  
 Paul and Delores Erb - MBR  
 Paul and Francie Strand - GHD  
 Peggy Sue Paul - GHD  
 Pennie Ellingson - TT  
 Phillip and Natalie Keller - TT  
 Polar Communications - GHD  
 Prairie Scale Systems, Inc. - GHD  
 Preston and Joy Steen - GHD  
 Rachel Holzwarth - GHD  
 Ralph & Barb Nelson - MBR  
 Ralph & Phyllis Sullivan - MBR, CHD  
 Rand and Anne Nyberg - GHD  
 Randy and Pam Aberle - GHD  
 RDO Equipment - GHD  
 RDO Equipment Casselton - GHD  
 Rebecca Holm - GHD  
 Rebecca Kingsley - GHD  
 Renee Fowler - GHD  
 Richard & Karen Faught - TT, MBR  
 Richard & Mary Marvel - MBR  
 Richard and Holly Sundberg - GHD  
 Richard Voeller - MBR  
 Richard Waxler - MBR  
 Rick and Cindy Miller - GHD  
 Rick and Jody Burgum - TT, GHD  
 Robert & Marie Tanner - CHD  
 Robert & Sharon Stevens - MBR  
 Robert and Ashley Daniels - TT, GHD  
 Robert and Mary Lynne Snyder - MBR  
 Robert and Sharon Stevens - GHD  
 Robin & Tim Williams - GHD  
 Rod Brekken - GHD  
 Roger & Catherine Rand - GHD  
 Roger Egeberg - GHD  
 Ron and Faye Kingsley - MBR  
 Ron and Gwen Fraase - TT, GHD, MBR  
 Ronald and Gloria Porter - GHD, MBR  
 Ronald and Lorraine Kensok - MBR, CHD  
 Ronald and Shirley Sell - GHD  
 Ronna Discher - GHD  
 Rosemary Feske - MBR



Russell & Joyce Hest - CHD  
 Russell and Jeannie Seely - GHD, MBR  
 Russell and Melinda Ruliffson - GHD  
 Ryan & Kristi Schultz - MBR  
 Ryan Sinner - GHD  
 Ryan Toop - GHD  
 Sadie Gohdes - MBR  
 Saeger Family Fund - CHD  
 Sally Frantz - MBR  
 Sandra Blixt - MBR  
 Sandra Holmstrom - GHD  
 Sandy Bowles - GHD  
 Sandy McCune - GHD  
 Sanford Medical - TT  
 Scheels All Sports - TT  
 Scott & MaryJane Nipstad - MBR  
 Scott and Karen Kost - TT, GHD, MBR  
 Scott and Lucy Wagner - GHD  
 Scott and Nancy Bultema - MBR  
 Scott Kroeger - MBR  
 Scott Peterson - GHD  
 Shane and Abby Husar - TT  
 Shannon Bueche - TT  
 Sharon Mischke - MBR  
 Sharon Toop - MBR  
 Sharyn Melting - GHD  
 Shear Advantage Salon - TT  
 Sheila Krueger - GHD  
 Shelley Parkhouse - GHD  
 Sheryl Mears - GHD  
 Sonja Jensen - TT  
 St. John Lutheran Church - GHD  
 St. Leo's Parish - TT, GHD  
 Stacey and Scott Cramer - TT, GHD  
 Stacie Loegering - GHD  
 Stephanie Sogard - GHD  
 Steve & Joan Carvell - TT, MBR  
 Steve & Sharon Miller - TT, GHD  
 Steve Weber - GHD, CHD  
 Steven and Renelda Wieppert - TT  
 Sue Tillisch - GHD  
 Susan Stibbe - TT, GHD, CHD  
 Sylvia Siverson - GHD  
 T.J. Guy - MBR  
 Terry Kensok - GHD  
 Terryl Miller - GHD  
 The Benevity Community Impact  
 Fund - GHD, CHD  
 Theresa Dooley - GHD, MBR  
 Thrivent Financial - CHD  
 Tim and Anna J Wodrich - GHD, CHD  
 Tim and Kerri Schneider - GHD  
 Tim and Marcia Rose - GHD  
 Timothy Timian - GHD

Titan Machinery (West Fargo) - TT  
 Todd and Ann Ellison - TT  
 Todd Sears - GHD  
 Tom and Jill Roden - TT, GHD  
 Tom and Myra Nowak - MBR  
 Tom and Susan Iwen - TT  
 Tracie Zaun - GHD  
 Tracy Bender - GHD  
 Trichelle and Kent Kirchenwitz - TT, GHD  
 Troy Gust & Wendy Moore - TT  
 Tyler and Jane Lindemann - GHD, MBR  
 Valley Plains Equipment - TT  
 Valorie Gibson - GHD  
 Van Hal Financial - GHD  
 Velora Robertsdaahl - GHD  
 Veterans Incorporated - TT  
 Virginia Schobinger - GHD  
 Virginia Schobinger - MBR  
 Walter and Pearl Richtsmeier - MBR, CHD  
 Waslien Cramer Agency - TT  
 Wayne and Bonnie Oberlander - GHD,  
 MBR, CHD  
 Wayne and Sharon Olson - TT  
 Weber Insurance Agency, Inc. - GHD  
 West Funeral Homes & Life Tribute  
 Center - TT, GHD  
 Westminster Presbyterian Church - CHD  
 William Roney - MBR

**HAVE YOU  
 INCLUDED  
 COMMUNITY  
 OF CARE  
 IN YOUR  
 ESTATE  
 PLANNING?**



**\$1000 TABLE SPONSORS**



# MEMORIALS & HONORARIUMS

*Names listed in red were donated on Giving Hearts Day.*

In Memory of Amy McLeod  
Mert & Shelle Palmer

**In Memory Of Anne Boresky  
Erin & Brad Olstad**

In Memory of Arlis Pfingsten  
Carol Radermacher  
Dane & Kris Larsen  
Dick and Irene Sinner  
Gary and Joan Lee  
Harvey and Mary Morken  
Margaret Kensok

**In Memory Of Bob & Kate Monilaws  
Tom and Patty Monilaws**

In Memory of Barry Reitan  
Scott Kroeger

In Memory of Betty Fish  
Scott Kroeger

In Memory of Bill Fish  
Dale & Phyllis Lincoln

In Memory of Carol Mergner  
Scott Kroeger

In Memory of Connie Kingsley  
Dale & Loree Halverson

In Memory of Dale Shields  
Scott Kroeger

**In Memory Of Dan Madsen  
Lynn Madsen**

In Memory of Don Mueller  
Dale & Loree Halverson

In Memory of Edward Hodgson  
Donald and Mary Jane Paul

**In Memory Of Frank & Inez Orthmeyer  
Stephanie Kohl**

In Memory Of Frank & Ramona Sattler  
Jeanette Haugen

In Memory of Ina Kempel  
Ellen Sterner

In Memory of Fred Hursman  
Cyd Gullickson  
Ellen Sterner  
Judy Orvik  
Myrna Hanson  
Ron and Gwen Fraase  
Terry Miller

In Memory of Gene Jordheim  
David and Pam Narum  
Don & Karen Giermann  
Ellen Sterner  
Gary and Joan Lee  
Judy Orvik  
Tim and Anna J Wodrich

In Memory of Jan Richter  
Brian and Peggy Ward

In Memory of Jim Gebeke  
Scott Kroeger

**In Memory Of John R. Miller  
Linda Miller**

**In Memory Of Judy Olson  
Eric and Kristi Richman**

In Memory of Kathleen Bartholomay  
Lynn Bartholomay

In Memory of Kathy Nelson  
Carol & Joey Nilles  
Dallas & Paula Glasow  
Don & Karen Giermann  
**Rodney Nelson**

In Memory of Larry Sell  
Ronald and Shirley Sell

In Memory of LaVerne Wilcox  
Carol Radermacher  
Dale & Loree Halverson  
**Jim Wilcox**

In Memory of Lori Askew  
Dane & Kris Larsen

In Memory of Mike Krug  
Dale & Loree Halverson

In Memory of Linus Kensok  
Carol & Joey Nilles  
Dale & Loree Halverson  
Dick and Irene Sinner  
Ellyce Hayes

In Memory of Lowell Albert  
Donald and Mary Jane Paul  
Glenn Pueppke  
Louis & Rae Rieke

In Memory of Lyle Bartholomay  
Roland & Karen Priewe

In Memory of Mabel Schmitz  
Judy Orvik

In Memory of Marvin Gutknecht  
Gayle Gutknecht

In Memory of Martha Schneider  
Carol Radermacher

In Memory of Maxine Mattson  
Carol Radermacher

In Memory of May Jensen  
Carol Radermacher  
Dallas & Paula Glasow

In Memory of Michael Hanson  
Bryan and Jane Strommen  
**Dale and Loree Halverson**  
Dean & Lanette Johnson  
Dick and Irene Sinner  
Donna Preston  
**Gerald and Arlys Ohe**  
Kathy & Anthony Hurst  
**Kip and Nancy Kaler**  
**Lauren and Zachary Prante**  
**Lina John Eide**  
**Lisa & Larry Homuth**  
Mike and Pam Nelson  
**Paul & Jan Faught**  
**Ron and Gwen Fraase**  
Sharon Query  
**Susan Stibbe**  
Tracy Ekeren & Annel Alger  
**Victor and Arlene Teigen**

In Memory Of Our family  
Jon and Connie Carley

In Memory Of Reynold & Margaret Fuglestad  
Jill Moore

In Memory Of Parents  
Glen and Melissa Grommesh

In Memory Of Robert & Lorraine Kapaun  
Renee Kapaun

In memory of Nadine Cole  
Jim and Sharon Geyer

In Memory of Roger Schreiner  
Carol Radermacher

In Memory of Patsy Gebeke  
Maggie Foster

In Memory Of Shirley Willers  
Roger Willers

In Memory of Phyllis Sullivan  
Scott Kroeger

In Memory of Steve (Kenny) Christl  
Scott Kroeger

In Memory of Randy Moen  
Scott Kroeger

In Memory Of Vincent Larson  
Dale & Loree Halverson

**Are you 70 ½ and must take the Required Minimum Distribution (RMD) from your IRA?**

In 2022, a direct rollover from your IRA can be made to charitable organizations. You can rollover the entire amount or a portion of your RMD. The amount rolled over to the charitable organization will be TAX FREE.

Would you consider a donation of your RMD to Community of Care? Talk to your financial and tax advisors to learn more about the tax advantages of donating your RMD to Community of Care.

**HONORARIUMS**

In Honor Of Bonnie & Dale Erickson  
Brian and Peggy Ward  
Carmen Sorenson

In Honor Of Myrna Hanson  
Judith Swezey Patterson

In Honor Of Grandma Donna Myers  
Cindy Engle

In Honor Of Pearl Radloff  
Dallas & Paula Glasow

In Honor of John Mconnell  
Carol & Joey Nilles

In Honor of Roger & Karen Egeberg  
Duane & Merle Egeberg

In Honor Of Lauren Prante  
Donna Monteith  
Kendra Krueger



**THANK YOU FOR GRANTS RECEIVED IN THE LAST 12 MONTHS**

North Dakota Department of Human Services



FM Area Foundation  
Connecting people and purpose.

Alex Stern Foundation

Casselton Community Foundation



Johnson-Iwen Community Fund for Arthur Area

Operation Round-up (Cass County Electric)



CommunityofCareND



@CofCare





41 Langer Ave S  
Casselton, ND 58012

NON-PROFIT ORG  
U.S. POSTAGE  
**PAID**  
FARGO, ND  
PERMIT NO. 117

ECRWSS

**Staff**

**Myrna Hanson, Executive Director**  
mhanson@communityofcarend.com

**Lauren Prante, Care Coordinator**  
lauren@communityofcarend.com

**Tammy Schempp, Volunteer Coordinator**  
tammy@communityofcarend.com

**Gwen Fraase, Northern Cass Faith Community Nurse**  
gwen@communityofcarend.com

**Cindi Godbout, Casselton Faith Community Nurse**  
cindi@communityofcarend.com

**Monique Brandvig, Bookkeeper**  
monique@communityofcarend.com

**Casselton Office**

PO Box 73  
(inside BankNorth)  
Casselton, ND 58012  
701.347.0032

**Arthur Office**

PO Box 187  
(inside the Arthur Mall)  
Arthur, ND 58006  
701.967.8502

**communityofcarend.com**

LOCAL POSTAL CUSTOMER

Printed By **SHORTPRINTER**

# 11TH ANNUAL CLASSIC CAR/BIKE CRUISE

Mark your calendar and plan to join us for our 11th annual classic car & bike cruise. **This year's cruise is SUNDAY, JULY 31ST, during Summerfest.** Registration is at 9:30AM at the Casselton Veterinary Clinic (south side of town on Hwy 18). Pedals down & kickstands up at 11AM. The route is still being determined—watch our Facebook page and web-site [www.communityofcarend.com](http://www.communityofcarend.com) for details. **What a great way to spend a Sunday afternoon in July.....go for a ride in your classic car or on your motorcycle while you help us "Drive Miss Daisy!"**



**Communityofcarend.com**



**CommunityofCareND**



**@CofCare**