WINTER 2026

Community of Care
CASS COUNTY, ND

Community *of* Care

"Caring for our older adults by partnering with rural communities"

COMMUNITIES SERVED

Absaraka
Alice
Amenia
Argusville
Arthur
Ayr
Buffalo
Casselton
Chaffee
Davenport
Durbin
Embden
Erie
Gardner
Grandin
Harwood
Hickson
Horace
Hunter
Kindred
Leonard
Lynchburg
Mapleton
Page
Prosper
Tower City
Wheatland



Rooted in Care. Powered by Community.

Community of Care is rooted in the belief that older adults deserve to remain safe, independent, and at home as long as safely possible in the rural Cass County communities they love. Every day, our staff and volunteers provide caring support, health guidance, transportation to medical appointments, and resources all free of charge.

That care is powered by community. Through the Rural Cass Roots Campaign, your support helps ensure our neighbors can continue to receive the care they need, right here at home. Learn more about the campaign and how you can make a difference on page 2.

> **"It's nice having help *so close* to where we live."**
>
> —Anonymous respondent, 2026 Medicare Part D survey



RURAL CASS ROOTS CAMPAIGN

A NOTE FROM TAYLOR

More than 20 years ago, Community of Care was founded on a vision of assisting older adults remain in the homes and rural communities they love as long as safely possible.

Under the leadership of our previous Executive Directors, Jane Strommen and Myrna Hanson, that vision took hold and grew. Their dedication, along with the commitment of our staff, board members, volunteers, donors, and community partners, shaped Community of Care into the organization it is today. I am grateful to step into this role with such a strong foundation. I hope to honor the work that came before me while nurturing new ideas, strengthening relationships, and responding to the changing needs of older adults in rural Cass County.

This season marks our annual Rural Cass Roots campaign - an opportunity to celebrate the people who have planted deep roots in our communities and assist older adults remain connected to the people and places they love.

I hope you will consider supporting Rural Cass Roots this season. Your gift helps keep transportation to medical appointments, Medicare Part D counseling, Faith Community Nurse visits, care coordination, and caregiver support available free of charge- providing care, connection, and reassurance close to home.

Thank you to those who came before me, those who walk alongside us today, and everyone who believes in Community of Care's mission. I look forward to seeing what we can grow together.

With gratitude,

Taylor Jorgensen

RURAL CASS ROOTS

Your gift helps keep care free of charge.

Campaign Goal
$40,000

Campaign runs through December 31, 2026

Ways to Give

- Mail a check in the enclosed envelope
- Give online at communityofcarend.com
- Text ROOTS to 701-645-6848

WAYS TO GIVE

Give today. Create a legacy that lives on.

For more than 23 years, Community of Care has provided support at no cost to older adults in rural Cass County. Your generosity helps make that possible—today and for generations to come. Talk with your financial or tax advisor about the giving option that is right for you.

Give today.

One-Time or Recurring Gifts: Give online or by check.

Memorial & Honor Gifts: Remember or honor someone special. Give by check, online, or texting **GIVE** to 701-645-6848.

Appreciated Stock Donation: Donate appreciated stock to keep care close to home. Contact us for transfer instructions.

Qualified Charitable Distributions (QCD): If you are age 70 ½ or older, you may be able to give directly from your IRA. In 2026, the annual QCD limit is $111,000 per person; a QCD may satisfy all or part of a required minimum distribution.*

Endowment Gifts: Build lasting support. Gifts of $5,000 or more to our qualified endowment fund may qualify for a North Dakota state tax credit.*

Plan for later.

Beneficiary Designations: Name Community of Care as a beneficiary of a retirement account, life insurance policy, or other asset.*

Charitable Bequests: Include Community of Care in your will or trust through a specific gift, percentage of your estate, or property.*

*Please consult your tax or financial advisor regarding your individual situation.

Questions? Contact Taylor at taylor@communityofcarend.com

WHAT WE'VE BEEN UP TO



CBA SENIOR DAY

Community of Care coordinated the annual CBA Senior Day, sponsored by the Casselton Business Association. Older adults enjoyed lunch, door prizes, helpful resources, and time with local organizations serving seniors. Thank you to the CBA and our community partners for making the day welcoming and informative for older adults throughout rural Cass County.



Summer Socialization Events

Summer brought picnics and bingo in Leonard and Kindred, plus a movie outing in Page- opportunities to connect with friends and meet new people. Thank you to everyone who joined us!

Wellness Screening Fair

Older adults received health screenings and connected with healthcare professionals and local resources at the Wellness Screening Fair in Casselton. Thank you to the students, providers, and community partners who made it possible!

Bone Builders

CLASS SCHEDULE

Build strength • Improve balance • Stay connected

ARTHUR	—	United Methodist Church Mon & Thu • 9:45 AM
CASSELTON	—	City Hall Tue & Thu • 2:00 PM
DAVENPORT	—	Old School Mon & Thu • 9:30 AM
HARWOOD	—	Community Center Tue & Thu • 1:00 PM
HORACE	—	Senior Center Mon & Thu • 10:00 AM
HUNTER	—	Classes on hold
KINDRED	—	City Hall Mon & Fri • 10:30 AM

New members welcome anytime!

VOLUNTEER APPRECIATION 2026

On October 8, Community of Care celebrated our volunteers with supper, ice cream, and live music at our annual Volunteer Appreciation Night. From providing rides and leading Bone Builders to assisting with Medicare Part D, board service, and events, volunteers make our mission possible. We are deeply grateful for the time, talents, and kindness they share with older adults across rural Cass County.



More Rides. More Connections.

Transportation remains our most requested volunteer service. From January through October 2026, volunteers have provided 334 medical rides, traveled 16,377 miles, and gave 1,129.5 hours, surpassing our full-year 2025 totals. Each ride helps an older adult reach needed medical care and remain connected.

Have Time to Give a Neighbor a Ride?

We welcome additional volunteer drivers to help meet this growing need. Volunteers use their own reliable vehicles and accept rides as their schedules allow. Gas cards are provided to help offset fuel costs.

To learn more about driving or other volunteer opportunities, contact Natalie at 701-347-0032 or visit our website. **We would love to find a way for you to get involved!**

BOARD OF DIRECTORS

Scott Kroeger
President, Arthur

Michelle Thompson
Vice President, Page

Ken Astrup
Treasurer, Amenia

Mary Gohdes
Secretary, Mapleton

Scott Cramer
Casselton

Paula Glasow
Davenport

Karen Hertsgaard
Kindred

Kristi Richman
Argusville

Teresa Gulleson
Casselton

Adele Smith
Tower City

Pam Stirling
Gardner

WHEN SHOULD YOU CALL COMMUNITY OF CARE?

You do not have to navigate aging-related questions alone. If something is making it harder to stay healthy, connected, or independent at home, start with a call to Community of Care.

Need Help? Start here.

701-347-0032

Services free of charge for older adults 65+ in rural Cass County







1 You're not sure where to start.

We can help sort through Medicare, paperwork, planning ahead, and other questions, then connect you with helpful resources.

2 A health concern is affecting daily life.

Faith Community Nurses provide preventive health support, education, and referrals to help older adults better understand next steps.

3 Getting to care or managing at home is becoming harder.

We coordinate transportation to medical appointments and can help identify practical support that may be available.

4 You're concerned about an older adult or need caregiver support.

Older adults, family members, caregivers, friends, and neighbors are welcome to call when they need information, reassurance, or connection.

Help Shape What's Next

Help Community of Care explore ways to expand and improve services for older adults in rural Cass County.

Share your ideas.

Take our community needs survey by scanning the QR code.

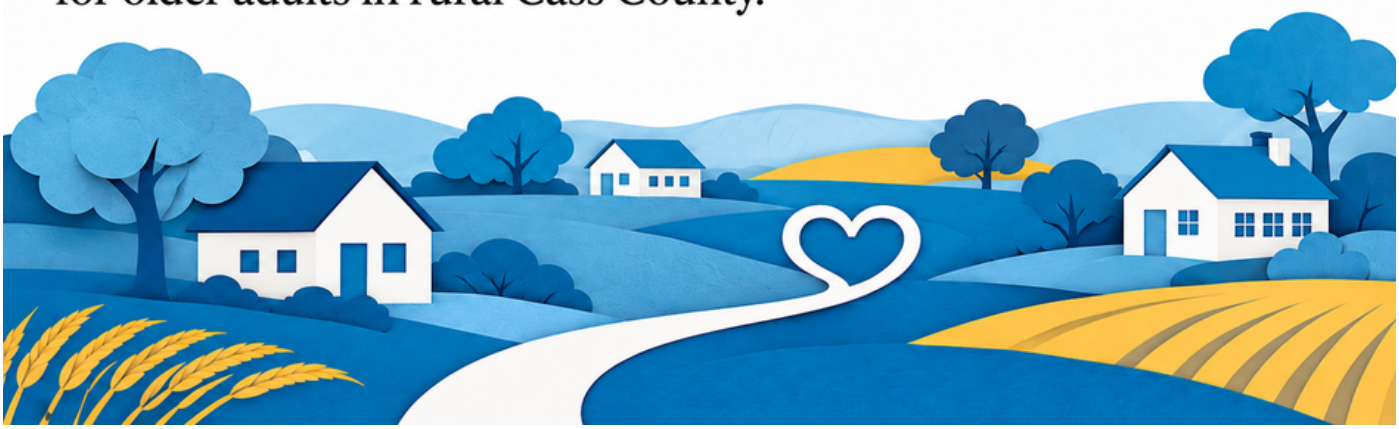

Community Partners Make Care Possible

With gratitude to the grantors and public funders whose support during the past 12 months has helped keep care close to home for older adults in rural Cass County.

North Dakota Be Legendary. | Health & Human Services

Casselton Community Medical Foundation

FM Area Foundation
Connecting people and purpose.

Operation Round Up

Clarence Johnson & Eunice Iwen Community Endowment Fund

KACF Kindred Area Community Foundation

Casselton Area Community Foundation

DMF Dakota Medical Foundation

Alex Stern Family Foundation

Midco Midco Foundation

ND Caring Foundation

DONATIONS & CONTRIBUTIONS

October 18, 2025 - November 11, 2026

THANK YOU to everyone who has supported our mission during the last year. In this newsletter, we are reporting donors in categories based on the level of their total giving the last 12 months. For each category, names are listed alphabetically. Donations include Totally Tables, Giving Hearts Day, Charitable Contributions, Crops for Care, & Memorials.
The memorials from May 23, 2026 - November 10, 2026 are listed on pages 10 & 11.

HARVEST
TOTAL DONATIONS OF $1,000+
Andrea & Tom Nelson
Anonymous
BankNorth
Bill and Marlo Janson
Bob and Anne Pyle
Bob Miller
Bob Runck
Border State Electric Foundation
Brad and Mary McIntyre
Brooks and Taylor Burgum
Buffalo Presbyterian Church
Cass County Farm Bureau
Cathy Merhiy
Chris Blixt and Aly Lemar
Connor and Alexis Larson
Craig and Karen Hertsgaard
Craig and Laura Olson
Dallas & Paula Glasow
Dan and Mary Zimmerman
Dave and Kandi Meyer
Dave and Marie Piper
David and Jan McNair
Debra & Roger Levos
Endowment Fund
Doug Burgum Family Foundation
Duane and Paula McIntyre
Emseal Joint Systems LTD
Eric and Kristi Richman
Essentia Health
Gary & Connie Bakken
George and Marilyn Loegering
Geronimo Power
Gordy's, Inc.
Grieve Farm
Guardian Angel Motorsports Inc.
Hagen Dental
Harwood Legion Gaming Trust Account
Herby Lutheran
Horace Lions Club
James & Kristen Williams
James and Barbara Williams
James Burgum
Jane Sinner
Jim & Gwen Howe
Joe and Dawn Moore
Keith and Cathy Peltier
Kelly & Scott Steffes
Kenneth & Linda Astrup
Kevin and Betty Skunes
Kevin and Tondi Johnston
Knights of Columbus
Kyler Peterson
Lester & Jody Hensley
Maple River Coop dba MRGA
Margaret Mowery
Marlyce Pyle
Martins Lutheran Church
Mary Ann Hanson
Max and Ellie Steffes
Michael and Katie Howe
Micki Skunes
Mike & Nancy Satrom
Myrna Hanson
Nancy Egeberg
Noridian Employees Credit Union-Noridian Fund
Prairie Scale Systems, Inc.
Randy and Michelle Thompson
Richard Packer
Rick and Jody Burgum
Robert & Sharon Stevens
Roger Nelson
Sanford Health
Scott and Karen Kost
Scott and Stacey Cramer
Scott Kroeger
Sonja Jensen
St. John Lutheran Church
Susan Stibbe
Swanks Car Club
Thrivent Financial
Titan Machinery
Tom and Jill Roden
Waslien Cramer Agency

BUSHEL
TOTAL GIFTS OF $500 - $999
Acres and Shares LLC
ADM Edible Bean Specialties, Inc
Aim Ag and Drainage
Alex and Mary Richard
Brad and Erin Olstad
Brett & Katie Itterman
Cass County Electric Cooperative
Cody and Megan Cashman
Corey and Bev Bjertness
Corey and Jess Hoglund
Cris and Scott Stokke
Dakota Heritage Bank
Dave and Patty Glennon
Dennis & Vicki Rust
Dennis and Adele Smith
Dooley Family
Doug and Nancy Rensvold
Dusty's Bar & Grill
First Western Bank & Trust
Glen and Melissa Grommesh
Greg and Deb Gebeke
Gwen Rust
Howe Seed Farms
Irene Sinner
Jayne Krabbenhoft & Nathan Ekstrom
Jerry's Excavating
Jordan and Megan Marschke
Judy Lee
Julie Burgum
Katie Lako
Keith & Rondi McGovern
Keith and Mary Gohdes
Kindred Lutheran Church
Lako Drilling, Inc
Linda Fiedler
Mainstreet Mutual Insurance
Marc and Kristen Hackmann
Mark and Jadene Weber
Matt Moxness
Mid America Steel
Mike & Kathy Sundquist
Pam Kjonaas
Pam Nelson
Patrick and Chelsie Skunes
Paul & Jan Faught
Paul Puhr
Peterson Farms Seed
R.D. Offutt Company
Richard Muscha
Ron & Gwen Fraase
Ron and Nicole Bjerke
Scheels All Sports
Steve and Betsy Perry
T.J. Guy
Todd & Kelly Mondry
Tyler and Kailen Waslien
Veterans Incorporated
Westminster Presbyterian Church

ACRE
TOTAL GIFTS OF $250 - $499
4 Corners Senior Citizens Club
Adrian and Susan Keiffer
Anne Taylor
Arthur United Methodist Church
Bob and Pam Stirling
Bob and Tammy Schempp
Brad and Kelli Sessler
Brenda and Scott Radloff
Brett & Loree Jegtvig
Brian & Lisa Roach
Bryan and Jane Strommen
Canaan Moravian Church
Casselton Drug, Inc
Casselton United Methodist Church
CG design
Char Gust
Cody and Kendra Schultz
Complete Motion Therapy
Dane & Kris Larsen
Darrell and Gail Discher
David and Ardell Strand
David and Cheryl Rostad
David and June Calderwood
Delores Erb
DMF Member Match - David Rostad
Don and Karen Giermann
Dwayne and Jackie Wruck
Erickson Tax Services LLC
Estate of Nancy J Burley
Family of Bernice Peihl
Gary and Delores Grommesh
Gary and Joan Lee
H & S Painting
Hunter Insurance
Jim Guy
John and Jan Irby
John McConnell
Johnny and Taylor Jorgensen
JTD Construction, LLC
Kari Addington
Kelly and Brett Everson
Ken and Cindy Hejl
Ken and Nancy Hagen
Kent and Patty Smith
Kilbourne Group
Kindred State Bank
Kindred Storage
Kristi Schultz
Lisa Sluke
Lisa Stracener
Lori & Elvis Kadrmas
Lynn Bartholomay
Maple Creek Farm Ranch
Mark and LIz Thelen
Megean Solberg
Microsoft Gift Matching Program
Ohnstad Twichell P.C.
Page Seed & Agronomy LLC
Paul Kingsley
Polar Communications
Richard and Karen Smith
Rod and Jan Brekken
Ron and Leah Lundquist
Ronna & Larry Discher
Rory Peterson
Rush River Seed & Chemical
Shannon Jacobson
St. Leo's Parish
Steve & Sharon Miller
The Nilles Family
Unity Seed Company
Walter Richtsmeier
Weber Insurance Agency

SPROUT
TOTAL GIFTS OF $100 - $249
Agveris Inc
Alsager Meats
Amy King
Andrew and Danielle Fraase
Angela Lee
Anita & Carl Hovland
Anonymous
Babs Coler
Bernie and Bonnie Sinner
BettyJo Wilson
Bob & Juli Morlock
Bob & Lori Satrom
Bob and Joan Waslien
Brad Hohnadel and Rick Walentine
Brent and Boots Montgomery
Bruce & Diane Thorsrud
Bud & Lois Badger
Bud's Electric
Buffalo Lutheran Church
Buffalo Senior Citizens
Carlene Paulson & Roger Willers
Casey and Sally Dumas
Casselton Veterinary Service, Inc.
Cassie & Travis Plante
Char and Craig King
Charities Aid Foundation of America
Charles & Lynda Belter
Chris and Brenda Schmid
Christie Danielson
Cindy Larson-Casselton
Cindy Yeager
Colleen & Dan Baumgarten
Colleen Buhr
Cottonwood Golf Club
Darin and Kim Ziemer
Darvin Hauff
Dave and Rebecca Burchill
David and Kim Giermann
David and Rachel Holzwarth
Dawn Duncan
Debra Levos
Delvin Losing
Dennis and Sharon Nelson
Derek Vachon
Dianne Moore
DJ Plumbing
Don & Audrey Cramer
Donald & Mary Jane Paul
Donna Monteith
Dorene Nelson
Dorie & Max Jefferson
Dorothy Morris
Doug and Christy Leier
Doug and Kathryn Burgum
Douglas Anderson
Duane and Madge Dows
Ed & Janet McConnell
Floyd & Louise Longlet
Gail Bakko
George and Connie Blank
Gerald Marcks
Glenn and Jan Nelson
Greg and Verna Alverson
Gwen Satrom
Holt Landscape Construction Inc
Hubert Seiler
Irene Roe
James & Wanda Hughes
Jane & Jerry Christiansen
Jason & Sharon Kaseman
Jeff & Brenda Herr
Jeff & Mary Jo Jacobson
Jeff and Brenda Halverson
Jeff and Jill Zaun
Jeff Prochnow
Jeffrey & Lorelei Feldmeier
Jennifer Jacobson
Jerry & Rhonda Lindseth
Jerry Battagler
Jill & Penny Sinner
Jim & Jeannine Wilcox
Jim Pearson
Joan Turchin
Jocelyn Hovland
Joe McManus & Judith Tully
John & Liesa Stibbe
John and Diane Boyle
Jon and Loree Zuther
Jon Heyerman
Jonathan and Amy Warrey
Jordan and Bri Lee
Josh & Samantha Allmaras
Judith Ryan
Judith Swezey
Judy Orvik
Julie Wiens
Keith and Doris Burley
Kelley Petralia
Kelly Perez
Kenneth & Bonnie Hochhalter
Kent Marschke
Kerm and Shirley Nedrebo
Kevin & Debra Liebenow
Kevin and Sharlene Mattson
Kim Meyer
Kim Strehlow
Kindred Senior Citizens
Lana Kaufman
Lanae Roos
Lance & Lee Ann Monilaws

Larry and Margaret Hoffmann
Laurie Paulson
Lee and Tish Skarloken
Lee Anderson
Lee Fraase
Lesly Havelange
Linda Miller
Linda Schultz
Linda Thomas
Lisa Gibbens
Lois Gangnes
Lois Gurnsey
Lori & Matt Soler
Louis & Rae Rieke
LuAnn Hanson
Lynn Madsen
Margaret Sinner
Mark & Barb Wieland
Mark & Brendy Jossund
Mark Sinner
Marty Hoffmann
Mary Anne Aus
Mary Brandret
Mary Ellen Nilles
Maureen Peterson
Merle Egeberg
Mert & Shelle Palmer
Michael Reitan
Michael Sjursen Construction
Michelle Martin
Midland National Life Ins Co
Mike & Ann Faught
Mike & Michelle Reitan
Mike and Beth Kobbervig
Mike and Jodee Aafedt
Mike and Larysa Sjursen
Mike Krabbenhoft
Mitch and Cindi Godbout
Muriel & Joe Richardson
Nancy May
Nancy Nelson
Nola Satrom
North Star Ag
Patrick & Michelle Bresnahan
Paul & Sherry Radermacher
Paul and Francie Strand
Paula Hurth
Paula Sutherland
Peggy Sue Paul
Phillip and Natalie Keller
Phyllis Lincoln
Presbyterian Church of Grandin,ND
Rachel Kupfer
Rand and Anne Nyberg
Randy & Joy Enger
Randy and Pam Aberle
Renee Fowler
Richard & Karen Faught
Richard Butler
Richard Fisk
Richard Waxler
Rick Berg
Robert and Mary Lynne Snyder
Robert and Sharon Stevens
Robert Janish
Roger and Catherine Rand
Roland & Karen Priewe
Ron and Shirley Sell
Ronald Porter
Russell & Joyce Hest
Ryan & Jo Sinner
Ryan & Kristi Schultz
Ryan & Melissa Wolf
Sandra Blixt
Sandra Bowles
Scott & Mary Jane Nipstad
Scott and Lucy Wagner
Scott and Marsha Kent
Shannon Bueche
Sharon Toop
Sheldon and Renee Steen
Steve & Joan Carvell
Steve & Michelle Skoblik
Steve and Joan Halland
Steven Weber
Tamara Anderson & Parker Thilmony
Tammy Miller & Craig Palmer
Teresa Gulleson
Terry & Juneal Koenig
Terry Kensok
The Foss Shop
Tim and Anna J Wodrich
Tim and Karen Kensok
Timothy Timian
Todd & Jessica Weber
Todd Knain
Todd Weber Farms
Tom & Roxi Bresnahan
Tom and Myra Nowak
Tyler and Jane Lindemann
Veronica & Rick Fleming
Virgil and Darcy Schulz
Wayne and Sharon Olson
West Prairie Free Lutheran Church

SEED

TOTAL GIFTS OF $1 - $99

Abby Runck
Alan Halvorson
Alfred & Sharon Johnson
Amy Bush
Anchor Ingredients
Andrea Haugen
Andrew Zuther
Angela Ames
Ann Baumeister
Anthony Sinner
Ardell Olson
Ardith Brunt
Arlene & Jerry Kensok
Arnold and Barbara Buhr
Arnold and Julie Bankers
Art and Beth Buchholz
Audrey Roach
Barb Marschke
Barb Noland
Barb Viestenz
Becky Johnson
Bernice Peihl
Betty Lou Stallman
Bev Jager
Bev Mitchell
Bill & Patricia Motter
Bill & Sonia Buchholz
Bill and Flora West
Bob & Diane Weber
Bob and Martha Kapaun
Bob and Mary Christiansen
Brad & Rochelle Sinner
Brad and Sue Braaten
Brandy and Nick Pyle
Brandy Sprunk
Brent Pederson
Brian & Kim Nelson
Brian and Peggy Ward
Brianna Gohdes
Bruce & Cheryl Aarsvold
Butch Huwe
Candace Mattson
Carlotta Spelhaug
Carol Meyers
Carol Nilles
Carol Strand
Carolyn Lewis
Carolyn Pfeifer
Caryn Olson
Cassie Hilts
Cassie Hilts & Terry, Meegan, Murphy, Gillian & James
Chad & Katelyn Wittner
Chad and Trish Priewe
Charlene Ekeland
Chris & Trista Ziegelmann
Colleen & Neal Dimmer
Cynthia Schatzke
Dakota Hills Electric
Dale & Loree Halverson
Dale and Janell Madsen
Dana and Scott Hager
Darwin and Karen Tabor
Dave Kasowski
Dave Nilles
David Petersen
David Warrey
Dawn Volden
Dawn Walden
Dean & Lanette Johnson
DeAnna Martin
Debra Propsom
Dennis & Deborah Roesler
Dennis & Kathy Hogan
Dennis & Renee Fowler
Dennis and Elaine Volk
Derek & Sandra Cruff
Diane Ernst
Don and Audrey Cramer
Donald & Joann Murch
Donald Anderson
Dorothy Spooner
Doug & Darlene Christianson
Doug Dunham
Duane & Virgina Fowler
Ed Van Hal
Edna Schock
Edward & Jeanne Olson
Edward & Linda Ewertz
Eileen King
Elliott & Cynthia Drucker
Ethel Grieger
F. John and Megan Williams
Father James Ermer
Finest Auto Trim, Inc.
Francis and Lorna Mougey
Fredrick & Mary Lou Wittmann
Gail Halland
Gary and Judy Burchill
Gathered FM
Gayle Gutknecht
Gebeke Farms
George Sinner
Gerry & Karla Gwost
Ginny Jenson
Grace Petersen
Greg & Margaret Asheim
Greg Schwalk
Harold & Laura Rasmussen
Harold Timmerman
Harvey and Mary Morken
Heidi Domier
Heidi Zwetzig
IP Insurance Agency
James Himmelspach Household
Jan Sinner
Janice Horgeshimer
Janice Illies
Jay and Gail Taylor
Jayme and Katie Steig
Jayne Mathson
Jean Johnson
Jeana Marshall
Jeanette Haugen
Jeanette Krueger
Jenifer Punton
Jenna Gebeke Case
Jerome and Debra Krabbenhoft
Jerry & Kim Fletschock
Jerry Erdmann
Jessica Forderer
Jim & Deb Travestad
Jim & Jody Nelson
Jim and Deb Tarvestad
Jim and Sharon Geyer
Joan Ruliffson
Joanne Erickson
Joe & Joan Eberhardt
Joe and Robin Morken
John & Sylvia Siverson
John and Maxine Rognlien
John Reichert
Jon and Connie Carley
Jon and Toni Watt
Joseph Rose
Judith Gingrey
Judith Von Bank
Julie Wanzek
Julie Wicklund
Karen Eisenthal
Karen Peterson
Karen Roach
Kathy Sumption
Katie Bruckbauer
Keith & Sharon Monilaws
Kelly Olson
Kendra Krueger
Kenneth Hatlestad
Kent & Tammy Costin
Kevin & Paulette House
Kevin Moore
Kim & Dave Scheer
Kim Parkhouse
Kimberly Voltz
Kristi Dixon
Kyle & Stacy Marschke
LeeAnn Shultz
Leslie Cox
Liana Hoffman
Linda Sell
Lisa Olson
Lois Frost
Lori & Tim Schmidt
Lori and Randy Kasowski
Loy Ham
Lucretia Grudem
Marcia Paulson
Marie Tanner
Marilyn Henderson
Mark and Cindy Voss
Mark and Sandra Holkup
Marlene Sheldon
Marlin Foss
Marlys Richtsmeier
Mary and Cole Jendro
Mary Cockerill
Mary Edmister
Mary Jo Savageau
Mary Swanson
Matt and Keri Meyer
Meridee Erickson-Stowman
Michael & Sherry Estrem
Michael and Laura Dulitz
Michael and Laura Stone
Michael G Rasmusson
Michelle Kappes
Michelle Murray
Mike and Cindy Turchin
Mike and Michelle Rieniets
Mike Utt
Mitch Oakland
molly sinner
Nadine Roach
Nancy Eley
Nancy Holm
Nancy Paul
Nancy Schroeder
Pamela Offerdahl
Pamela Spooner
Pat & Janelle Stahl
Patrick Kirby
Patsy Herrmann
Paul and Debra Olson
Paulette Schmitt
Randall & Kathleen Vining
Rebecca & Keith Brandt
Rebecca Elbert
Rebecca Kingsley
Red River Valley Fair
Regina Erickson
Renee Kapaun
Rhonda Pfingsten
Richard & Teresa Norwig
Richard and Gwen Satrom
Rita Schwehr
Robert & Marie Tanner
Robert Kapaun
Robin & Tim Williams
Rodney and Jamie Steffes
Roger & Karen Egeberg
Roland Blixt
Ron and Faye Kingsley
Ronda Alvarez
Ruby Petersen
Russell and Melinda Ruliffson
Sally Nelson
Sam and Debra Propsom
Sandbo Plumbing
Sandra Holmstrom
SARA OWENS GRANGER
Scott & Kathy Nelson
Scott & Wendy Longlet
Scott Amundson
Scott Peterson
Shane and Abby Husar
Shannon McEvoy
Sharon Mischke
Sharon Syrdal
Solimar Real Estate
Steve and Denise Bartholomay
Sue Bonneville
Tammy Jo Taft
Teresa Tallackson
Terry Meyer
Tim and Julie Keckler
Tim and Kerri Schneider
Tom and Patty Monilaws
Tracie Zaun
Val & Dennis Pommerer
Victor and Arlene Teigen
Virginia Schobinger
Wanda Borchert
Wayne & Beverly Hoglund
Wayne and Bonnie Oberlander
Zachary & Lauren Prante
Zion Lutheran WELCA



MEMORIALS & HONORARIUMS

May 23, 2026 through November 10, 2026

Thank you to everyone who donated in honor or memory of someone.

In Memory of Arlyn Kraft
Roland & Karen Priewe
In Memory of Barb Hans
Dallas & Paula Glasow
In Memory of Barbara Nelson
Anonymous
Brett & Loree Jegtvig
Brian & Lisa Roach
Bruce & Cheryl Aarsvold
Cassie Hilts
Dale & Loree Halverson
Dorene Nelson
Gayle Gutknecht
Glenn and Jan Nelson
Jeff & Mary Jo Jacobson
Jim & Jody Nelson
Julie Burgum
Keith & Rondi McGovern
Keith and Mary Gohdes
Kent Marschke
Kilbourne Group
Kim & Dave Scheer
Kimberly Voltz
Leslie Cox
Lisa Gibbens
Maple River Coop dba MRGA
Mike & Ann Faught
Mike & Michelle Reitan
Mike and Michelle Rieniets
Nancy Schroeder
Pamela Offerdahl
Paul and Francie Strand
Renee Kapaun
Richard & Karen Faught
Sharon Toop
Tammy Miller & Craig Palmer
Tim and Karen Kensok
Tom and Jill Roden
Val & Dennis Pommerer
Virgil and Darcy Schulz
In Memory of Bernice Peihl
Anonymous
Barbara Viestenz
Bob and Mary Christiansen
Carol Meyers
Dakota Heritage Bank
Darvin Hauff
Donald & Mary Jane Paul
Edward & Linda Ewertz
Family of Bernice Peihl
Grace Petersen
James Himmelspach Household
Jim & Deb Travestad
Joe and Dawn Moore
Kevin & Paulette House
Lesly Havelange
Louis & Rae Rieke
Michael Sjursen Construction
Nancy Paul
Peggy Sue Paul
Sandbo Plumbing
Scott Kroeger
Susan Stibbe
Tammy Jo Taft
Floyd & Louise Longlet
In Memory of Betty Johnson
Donald & Mary Jane Paul
Floyd & Louise Longlet
Greg and Deb Gebeke
James and Barbara Williams
Kenneth & Bonnie Hochhalter
Kenneth & Cynthia Hejl
Kenneth & Linda Astrup
Michael Sjursen Construction
Peggy Paul
Scott Kroeger
In Memory of Bev Wang
Don and Audrey Cramer
In Memory of Bill and Debra Rhinesmith
Gary and Joan Lee
In Memory of Billy Battagler
Peggy Sue Paul
In Memory of Brian Hovland
Roland & Karen Priewe
Merton Palmer
In Memory of Brian Ordahl
Charley Rose
Craig and Karen Hertsgaard
Scott and Stacey Cramer
Steve and Joan Halland
Dallas & Paula Glasow
In Memory of Bruce Hendrickson
Charley Rose
In Memory of Carol Lien
Peggy Paul
In Memory of Carol Malone
Kathy Sumption
In Memory of Clayton Nedrebo
Floyd & Louise Longlet
In Memory of Collette Folstad
Charley Rose
Larry and Margaret Hoffmann
In Memory of Dana Rasmussen
Carol Meyers
Floyd & Louise Longlet
James and Barbara Williams
Lesly Havelange
Rick and Jody Burgum
In Memory of Debbie & Bill Rhinesmith
Dallas & Paula Glasow
In Memory of Delores Breker
Barbara Viestenz
In Memory of Dick Herring
Mike Krabbenhoft
In Memory of Dona Woolfrey
Craig and Karen Hertsgaard
In Memory of Dorthea Hans
Dallas & Paula Glasow
In Memory of Doug Moderow
Dale & Loree Halverson
Debra & Roger Levos
Julie Burgum
Loree & Brett Jegtvig
In Memory of Dwight Burchill
Kenneth & Bonnie Hochhalter
In Memory of Ed Eastley
Marlene Sheldon
In Memory of Gary Lindquist
Johnny and Taylor Jorgensen
Larry and Margaret Hoffmann
Myrna Hanson
In Memory of Gary Nelson
Colleen & Dan Baumgarten
John and Jan Irby
Pamela Offerdahl
Ronna & Larry Discher

In Memory of Jeanne Paulson
Bernice Peihl
In Memory of Jody Sinner Hensley
Anthony Sinner
Betty Jo Wilson
Brian & Lisa Roach
Derek Vachon
Dorene Nelson
Dorie & Max Jefferson
Emseal Joint Systems LTD
Fredrick & Mary Lou Wittmann
George Sinner
Guardian Angel Motorsports Inc.
Jeffrey & Lorelei Feldmeier
Jill & Penny Sinner
Joe McManus & Judith Tully
Julie Burgum
Karen Eisenthal
Kari Addington
Katie Bruckbauer
Kelley Petralia
Leslie & Frank McEvoy
Lisa Stracener
Lori & Matt Soler
Mark & Barb Wieland
Mark and Jadene Weber
Mary Jo Savageau
Myrna Hanson
Paula Sutherland
Richard Packer
Scott & Kathy Nelson
Shannon McEvoy
The Nilles Family
Tom & Roxi Bresnahan
In Memory of Joe Berg
Steve and Joan Halland
In Memory of Jon Iwen
Rebecca & Keith Brandt
In Memory of Justine Bowman Swanson
Dane & Kris Larsen
In Memory of Kathleen Nelson
Roger Nelson
In Memory of Larry Gangnes
Lois Gangnes
In Memory of Leon Roesler
Brenda and Scott Radloff
Dallas & Paula Glasow
Ryan & Kristi Schultz
In Memory of Margie Mergner
Julie Burgum
Ronna & Larry Discher
Scott Kroeger
In Memory of Marilyn Prochnow
Roland & Karen Priewe
In Memory of Mark Andrews III
Rick and Jody Burgum
In Memory of Marvin Albert
Mert & Shelle Palmer
In Memory of Mike Nelson
Roland & Karen Priewe
In Memory of Myron Hankel
Floyd & Louise Longlet
In Memory of Nancy Burley
Karen Roach
Ronna & Larry Discher
In Memory of Patsy Herrmann
Dale & Loree Halverson
Larry and Margaret Hoffmann
Paul Kingsley
Richard and Karen Smith
Virginia Schobinger
In Memory of Ralph & Barb Nelson
Charles & Lynda Belter
Eric and Kristi Richman
Larry and Margaret Hoffmann
Mike Krabbenhoft
Paul Kingsley
In Memory of Ralph Mathison
Brad and Mary McIntyre
In Memory of Ralph Nelson
Rick Berg
In Memory of Richard Voeller
Larry and Margaret Hoffmann
In Memory of Rob Punton
Roland & Karen Priewe
In Memory of Robert Baumgarten
Dallas & Paula Glasow
Scott and Stacey Cramer
In Memory of Sandy Cruff
Ryan & Kristi Schultz
In Memory of Scott Zieske
Peggy Sue Paul

ARTHUR OFFICE



WE'VE MOVED!

Our Arthur office has a new home-just across the hall!

We are still inside the Arthur Mall, just across the hall with more space to serve older adults in rural Cass County!

ARTHUR MALL
335 1st St, Arthur, ND

Community of Care

PO Box 187
Arthur, ND 58006

Staff

Taylor Jorgensen, Executive Director
taylor@communityofcarend.com

Lauren Prante, Care Coordinator
lauren@communityofcarend.com

Natalie Keller, Volunteer Coordinator & Bookkeeper
natalie@communityofcarend.com

Gwen Fraase, Faith Community Nurse - Northern Cass Area
gwen@communityofcarend.com

Cindi Godbout, Faith Community Nurse - Casselton
cindi@communityofcarend.com

Lee Ann Monilaws, Faith Community Nurse - Casselton
leeann@communityofcarend.com

Charley Rose, Faith Community Nurse - Kindred Area
charley@commmunityofcarend.com

Printed By SHORTPRINTER

UPCOMING EVENTS!

GIVING HEARTS DAY

MARK YOUR CALENDARS!
Thursday, February 11, 2027
Early giving opens January 11!
GIVE AT GIVINGHEARTSDAY.ORG

SAVE THE DATE!
Friday, April 16, 2027 | 5:30 pm
St. Leo's Spirit of Life Center, Casselton
Contact us to be a sponsor or reserve a table!

TOTALLY TABLES

Casselton
41 Langer Ave S
(inside BankNorth)
PO Box 73
Casselton, ND 58012
701.347.0032

Arthur
335 1st Street
(inside the Arthur Mall)
PO Box 187
Arthur, ND 58006
701.967.8502

Kindred
446 Elm St
PO Box 141
Kindred, ND 58051
701.347.0032

www.CommunityOfCareND.com CommunityOfCareND